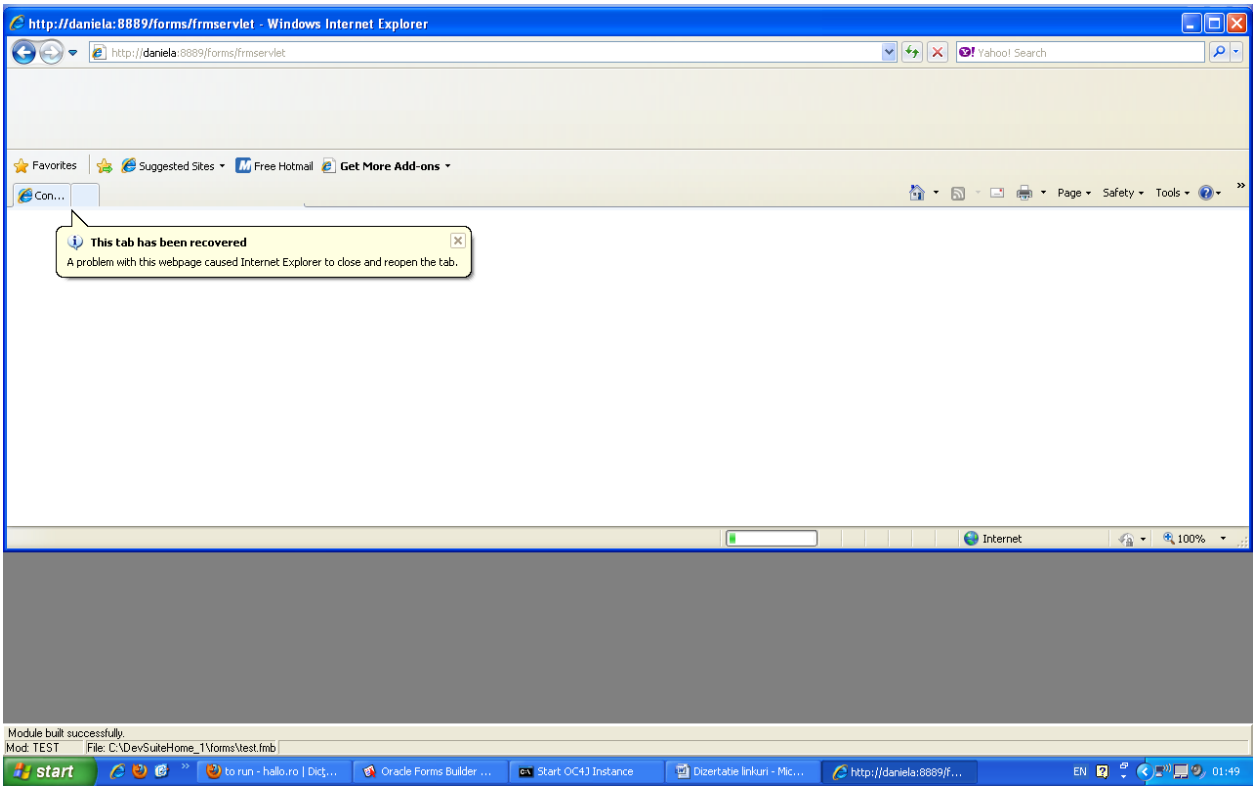
http://daniela:8889/forms/frmservlet - Windows Internet Explorer
This tab has been recovered
A problem with this webpage caused Internet Explorer to close and reopen the tab.
Module built successfully.
Mod: TEST File: C:\DevSuiteHome_1\forms\test.fmb

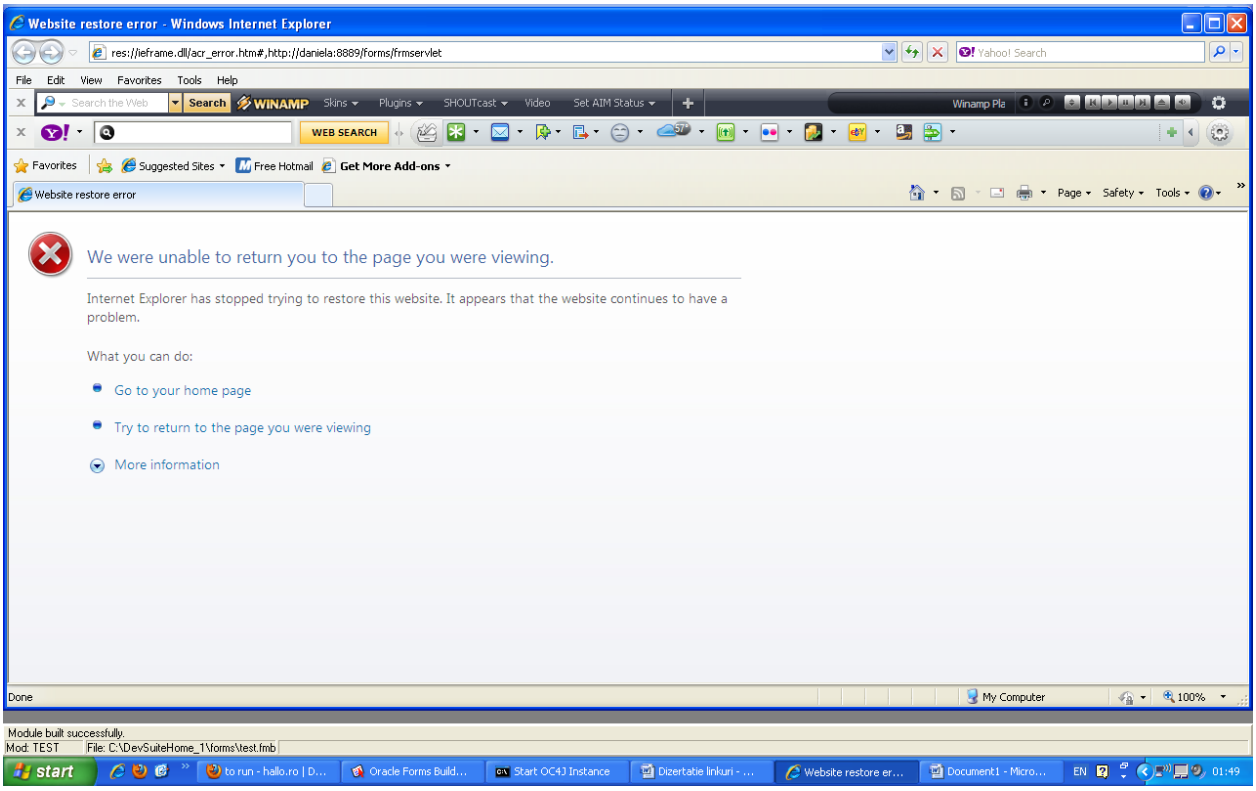
Website restore error - Windows Internet Explorer
We were unable to return you to the page you were viewing.
Internet Explorer has stopped trying to restore this website. It appears that the website continues to have a problem.
What you can do:
Go to your home page
Try to return to the page you were viewing
More information
Module built successfully.
Mod: TEST File: C:\DevSuiteHome_1\forms\test.fmb

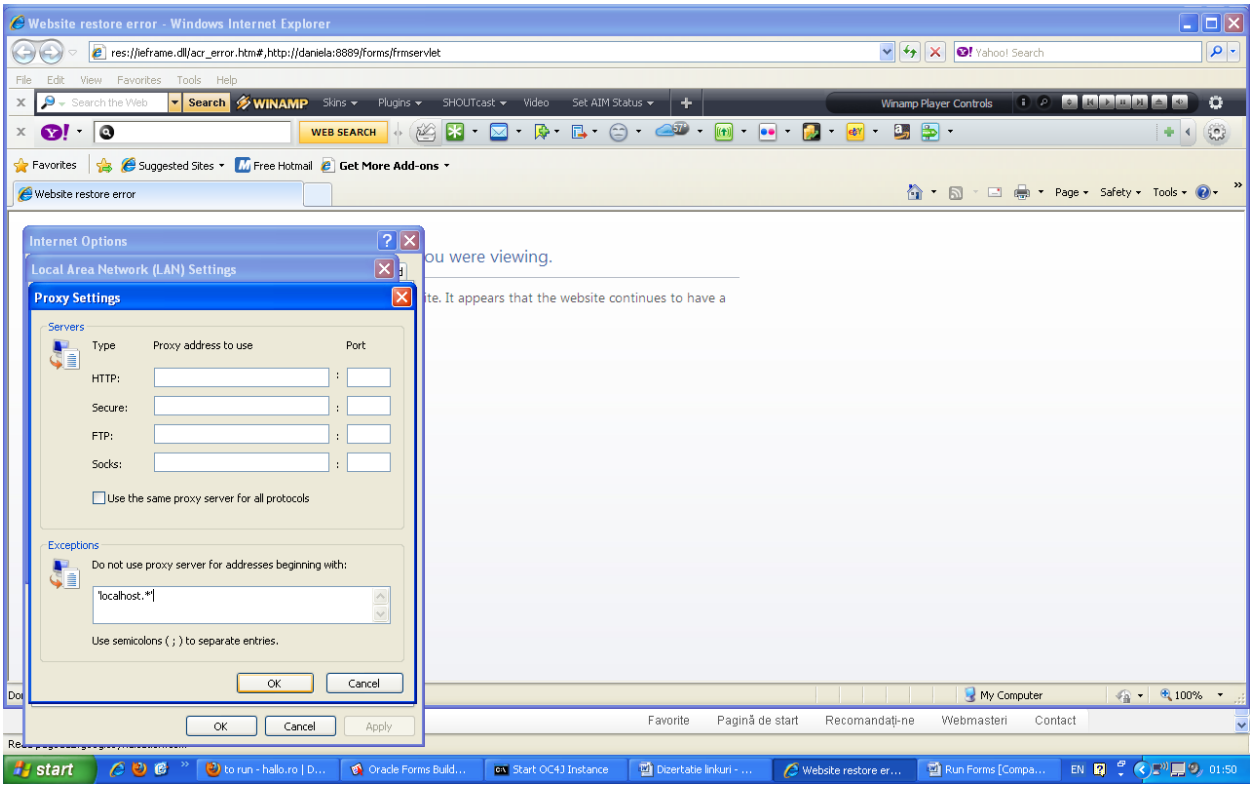
Website restore error - Windows Internet Explorer
res://ieframe.dll/acr_error.htm#,http://daniela:8889/forms/frmservlet
Internet Options
Local Area Network (LAN) Settings
Proxy Settings
Servers
Type
Proxy address to use
Port
HTTP:
Secure:
FTP:
Socks:
Use the same proxy server for all protocols
Exceptions
Do not use proxy server for addresses beginning with:
localhost.
Use semicolons (;) to separate entries.
OK
Cancel
Apply

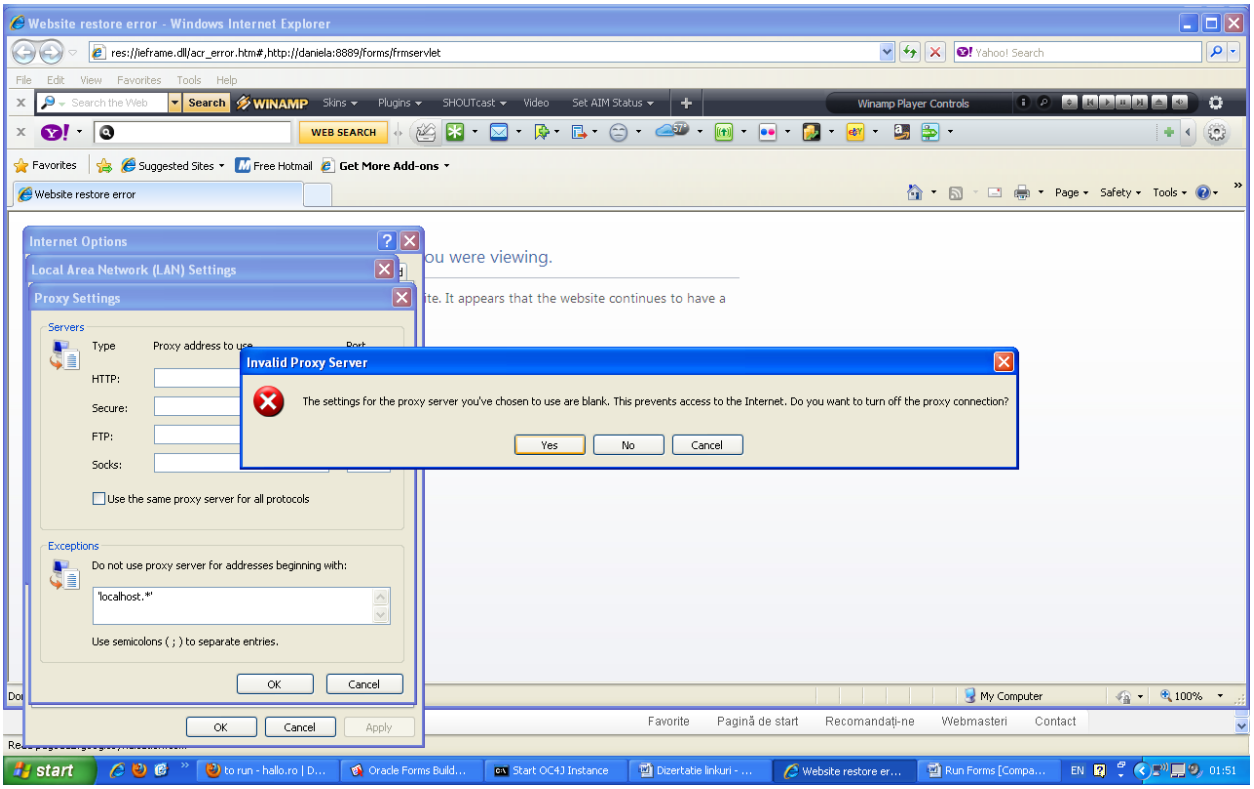
Website restore error - Windows Internet Explorer
res://ieframe.dll/acr_error.htm#,http://daniela:8889/forms/frmservlet
Internet Options
Local Area Network (LAN) Settings
Proxy Settings
Servers
Type
HTTP:
Secure:
FTP:
Socks:
Use the same proxy server for all protocols
Exceptions
Do not use proxy server for addresses beginning with:
localhost.
Use semicolons (;) to separate entries.
OK
Cancel
Apply
Invalid Proxy Server
The settings for the proxy server you've chosen to use are blank. This prevents access to the Internet. Do you want to turn off the proxy connection?
Yes
No
Cancel

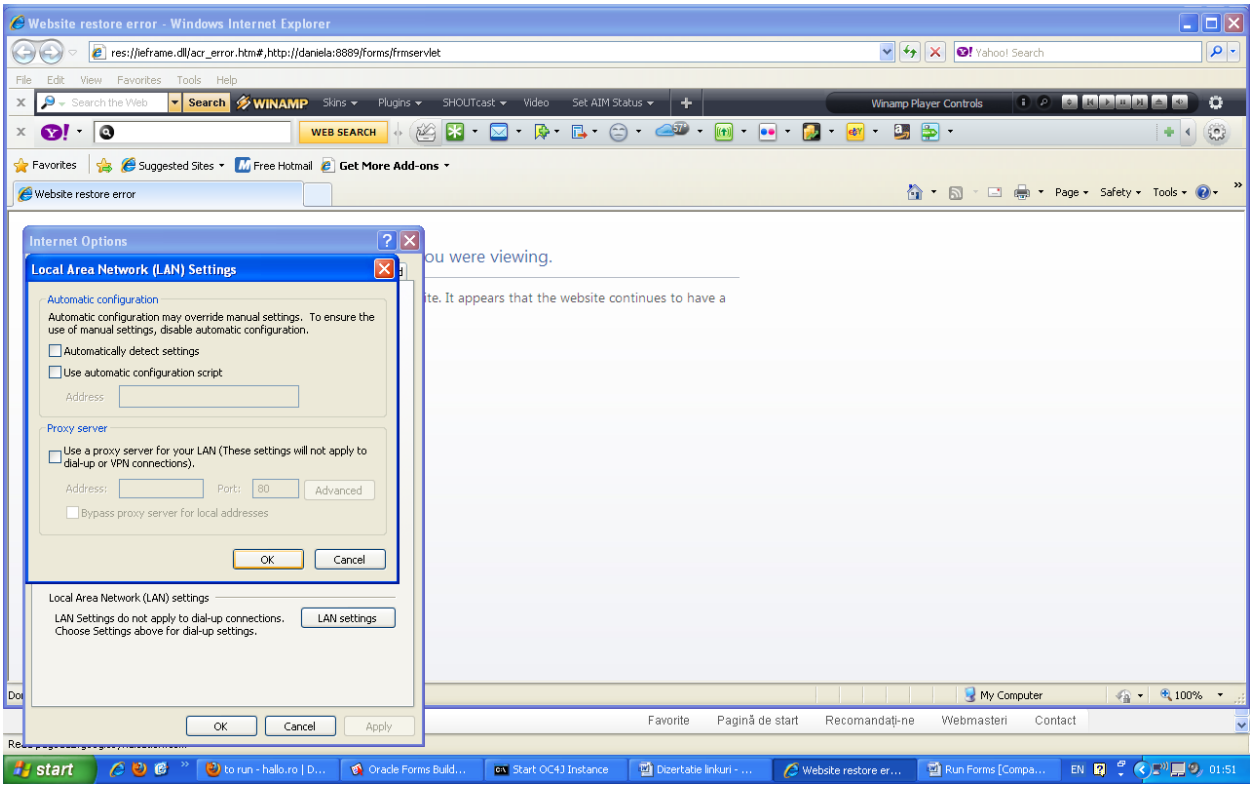
Website restore error - Windows Internet Explorer
res://ieframe.dll/acr_error.htm#,http://daniela:8889/forms/frmservlet
File Edit View Favorites Tools Help
Search the Web
Search
WINAMP
Skins
Plugins
SHOUTcast
Video
Set AIM Status
Winamp Player Controls
WEB SEARCH
Favorites
Suggested Sites
Free Hotmail
Get More Add-ons
Website restore error
Page
Safety
Tools
Internet Options
Local Area Network (LAN) Settings
Automatic configuration
Automatic configuration may override manual settings. To ensure the use of manual settings, disable automatic configuration.
Automatically detect settings
Use automatic configuration script
Address
Proxy server
Use a proxy server for your LAN (These settings will not apply to dial-up or VPN connections).
Address:
Port:
80
Advanced
Bypass proxy server for local addresses
OK
Cancel
Local Area Network (LAN) settings
LAN Settings do not apply to dial-up connections.
Choose Settings above for dial-up settings.
LAN settings
OK
Cancel
Apply
ou were viewing.
ite. It appears that the website continues to have a
My Computer
100%
Favorite
Pagină de start
Recomandați-ne
Webmasteri
Contact
start
to run - hallo.ro | D...
Oracle Forms Build...
Start OC4J Instance
Dizertatie linkuri - ...
Website restore er...
Run Forms [Compa...
EN
01:51